HAM on RHY

May 2010

The monthly newsletter of KC2RHY The Fishermen's Net youth amateur radio club

Volume 2. Issue 5

In This Issue:

Rochester Hamfest
Kid's Day Saturday, June 19
KLARA Tech class and exam
2010 Area Hamfests
Web Site of the Month
Ham Links (even better than sausage links)

Rochester HAMFEST

http://rochesterhamfest.com/Hamfest.htm

- Fantastic food!
- $5.00 General admission includes flea market vending space.
- Youths under 16 admitted free with a paying adult.
- Same great location as 2009 with over 16 acres of flea market space.
- $5.00 on-site overnight camping permit.
- Free VE Testing.
- 2010 ARRL Atlantic Division Convention - Come meet your representatives!
- Fantastic food!
- Educational Programs.
- DXCC QSL card checking.
- Door Prizes.
- ... and much more...

Photos from the 2009 Rochester Hamfest are on page two.

Amateur Radio Kid's Day Saturday, June 19 1:00-7:00

Kids will once again have the opportunity talk on the ham radios at THE BRIDGE.

Stop by and witness first hand potential future ham radio operators on the air.

AMATEUR RADIO CLASS

One day exam preparation session for Technician Class License followed by FCC exam

Saturday, May 22, 2010

Registration: 9 AM FCC Exam: 5 PM

Civil Defense Training Center, Route 54, Bath, NY

$15 Fee includes:

FCC Exam Fee and 1 year KLARA membership to new licensees

2 forms of ID required (One must be government-issued photo ID)

Upgrading? Bring original & copy of your current license.

Bring: beverages, snacks, scrap paper.

Also bring a brown bag lunch.

After RSVP.

Sponsored by: Keuka Lake Amateur Radio Association - www.klara.us

RSVP Roy Koehler, KB2WEY at 607-566-3688 or kb2wxv@stny.rr.com Tech study materials will be sent via email.

2010 AREA HAMFESTS

Rochester June 5
Barnard Carnival Grounds – Greece (Rochester)
http://www.rochesterhamfest.org/

Batavia July 24
Alexander Fire Grounds
http://sites.google.com/site/gramradioamateursinc/Home

KLARA August 14
Howard Fire Grounds (east of Hornell)
http://klara.us/

Orleans Co Hamfest August 21
Ridgeway Vol Fire Grounds (Medina)
http://www.ocarc.us/

Elmira September 25
Chemung County Fairgrounds
http://www.arast.org/

WEBSITE OF THE MONTH – The N2HLT UHF Repeater System

Covering the Finger Lakes Region and surrounding areas on UHF

http://www.n2hlt.net/

The System was built by the late Leon Ingerick, Jr. After Leon's untimely death in February, 2009, KB3DOL assumed temporary trusteeship in order to keep the system on the air. In April 2009, Tracey Ingerick was licensed as KC2VAU. In June 2009, she applied for and received Leon's call sign, N2HLT. It's nice to hear the old call back on the system.

All the UHF repeaters are linked full time and use a PL of 100.0 hz.

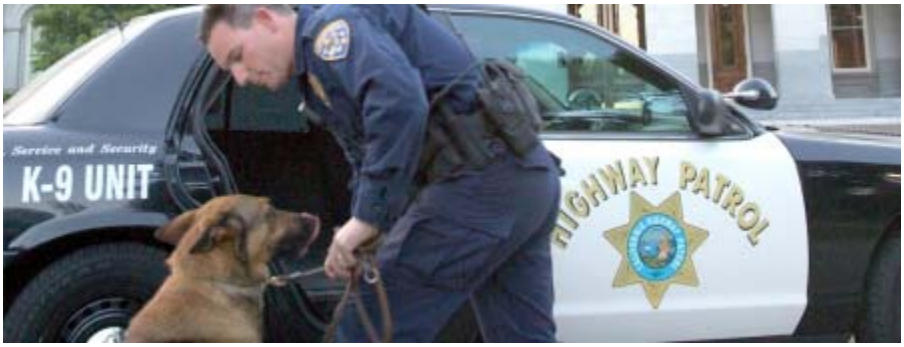

SCANNER NEWS – Between 10 and 6

Our neighbor between 10 meters and 6 meters , from 30-50 MHz is the land mobile low band. Sporodic E is entering it's prime time.

The primary catches will be from State Police in the 42 MHz portion of the low band. The range is 42.02-42.94 @0.02 steps.

Ths chart lists the PL and DPL codes to aid in identifying who you are hearing.

PL's	
94.8	MS
107.2	CA TN
114.8	IL TN WV
118.8	CA
123.0	TN
131.8	CA TN
141.3	IL TN
146.2	CA
151.4	TN WV
156.7	WV
162.2	CA TN
167.9	WV
173.8	MO NC TN
179.9	CA
186.2	MO
192.8	CA GA MO WV
203.5	MO

DPL's

032	NE
065	NE
114	NE
131	NE
155	NE
174	NE
244	NE
265	NE
331	NE
365	NE
423	NE
465	NE
532	NE
624	NE
662	NE

More on Sporadic E: http://www.amfmdx.net/fmdx/sporadic-e.html

Local Ham Event Calendar http://www.my.calendars.net/kc2rhy
Area Ham Repeaters
http://kc2rhy.com/Information/Repeaters/tabid/61/Default.aspx
Ham Links http://kc2rhy.com/Information/HelpfulLinks/tabid/62/Default.aspx

THE FISHERMEN'S NET - KC2RHY
On The Road Youth Ministry
19 Main Street, Box 115
Mount Morris NY 14510
FN12br
www.kc2rhy.com
tfn@otrym.org
585-507-1045
Repeater 444.300+ 110.9

To unsubscribe please send an email to jim@otrym.org